

MICROFILMED

"THIS PLAT TO BE RECORDED IN THE R.M.C. OFFICE."

"THIS PROPERTY IS NOT LOCATED IN A FLOOD PLAIN."

FILED
MAY 17 11 14 AM '83
DONNIE S. TARRERSLEY
R.M.C.

P.R.M. vs
PER N.G.S.

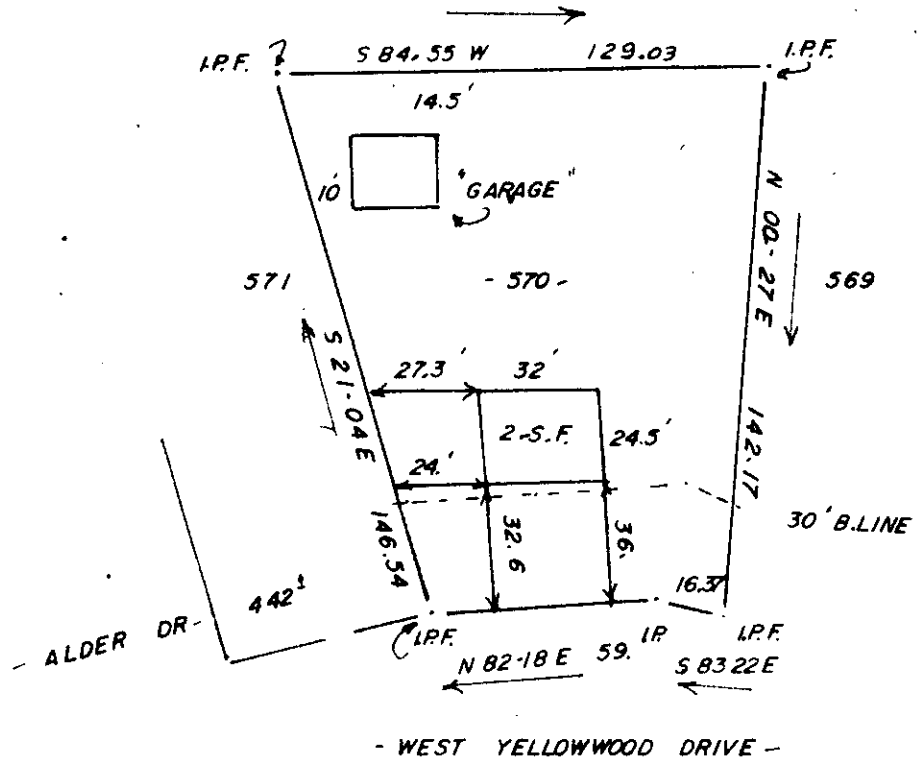

JAMES A. R. FOWLER, JR. and TINA FOWLER

Simpsonville, S. C.

9-5-79
30583

MAY 17 1983

THIS IS TO CERTIFY THAT ON THE 9TH DAY OF MAY, 1983, I SURVEYED THE PROPERTY SHOWN ON THIS PLAT, BEING KNOWN AS LOT # 570 ON PLAT OF WESTWOOD 6, AND RECORDED IN THE R. M. C. OFFICE GREENVILLE COUNTY, S. C. IN PLAT BOOK 4 X AT PAGE 100; AND THAT THE PROPERTY LINES, WALLS, AND BUILDINGS ARE SHOWN HEREON, AND THAT THE WALLS AND BUILDINGS LOCATED ON SAID LOT DO NOT ENCROACH OR PROJECT ON ADJACENT STREETS OR PROPERTY, AND THAT NO ADJACENT WALLS OR BUILDINGS ENCROACH OR PROJECT ON SAID PREMISES, AND NO POWER LINES CROSS THIS PROPERTY EXCEPT AS SHOWN HEREON.

SCALE: 1" = 30'

"THIS IS TO CERTIFY THAT THE ERROR OF CLOSURE OF THIS SURVEY IS 1 IN 2000, AND THE ACREAGE HAS BEEN DETERMINED BY THE D.M.D. METHOD." *P.R.M. vs*

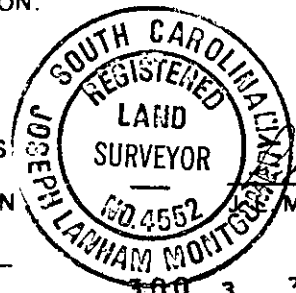

R. Montgomery, III
MONTGOMERY, III
R. L. S. No. 4552
Simpsonville, S. C.
38441A01

* IMPROVEMENTS ARE NOT IN A FLOOD PLAIN.

TSC-SA

NFB